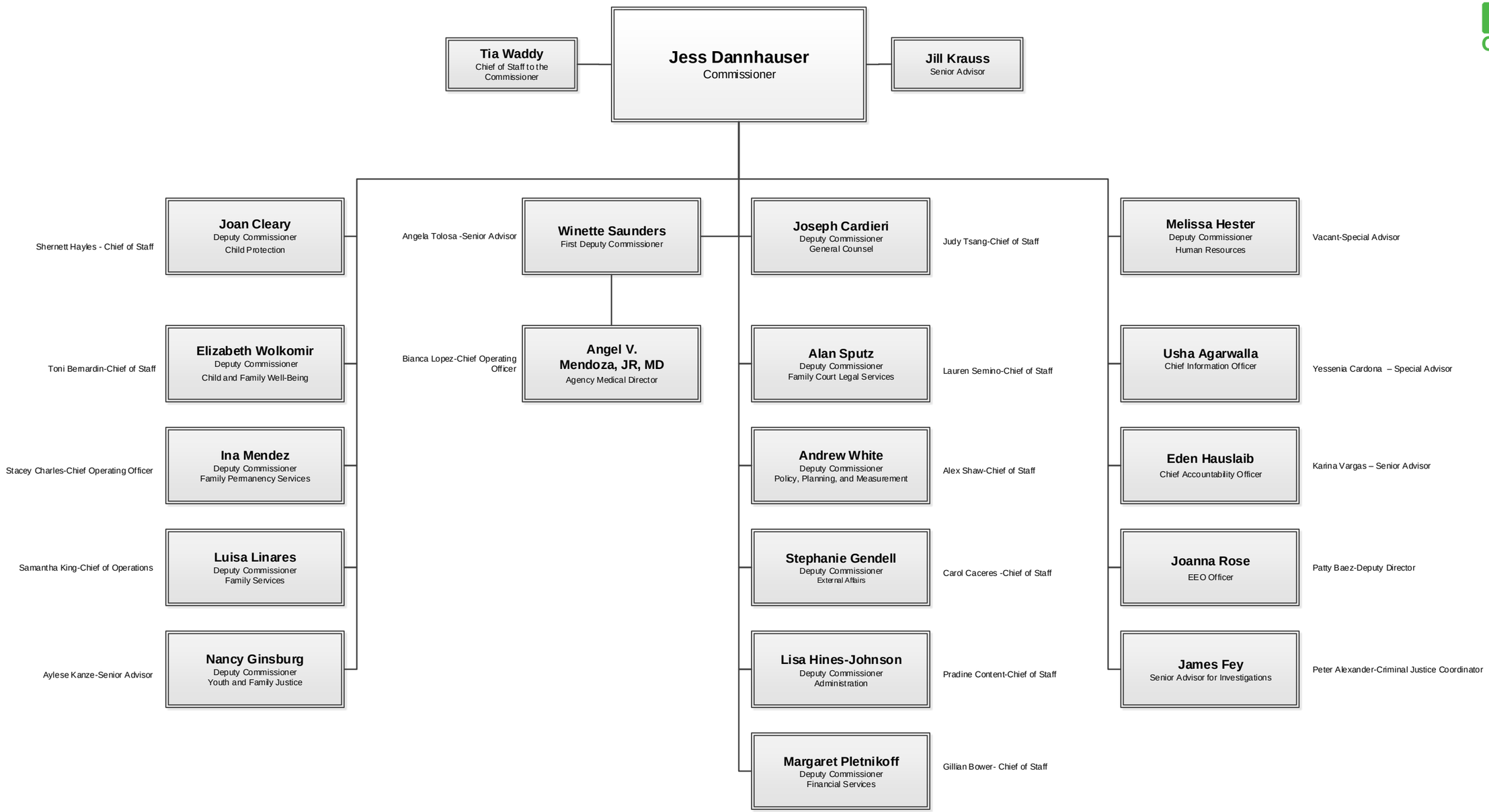NYC Administration for Children's Services